Part 1a in E flat

National Anthems Online

LIECHTENSTEIN: Oben am jungen Rhein

Traditional melody

Arranged by Colin Kirkpatrick

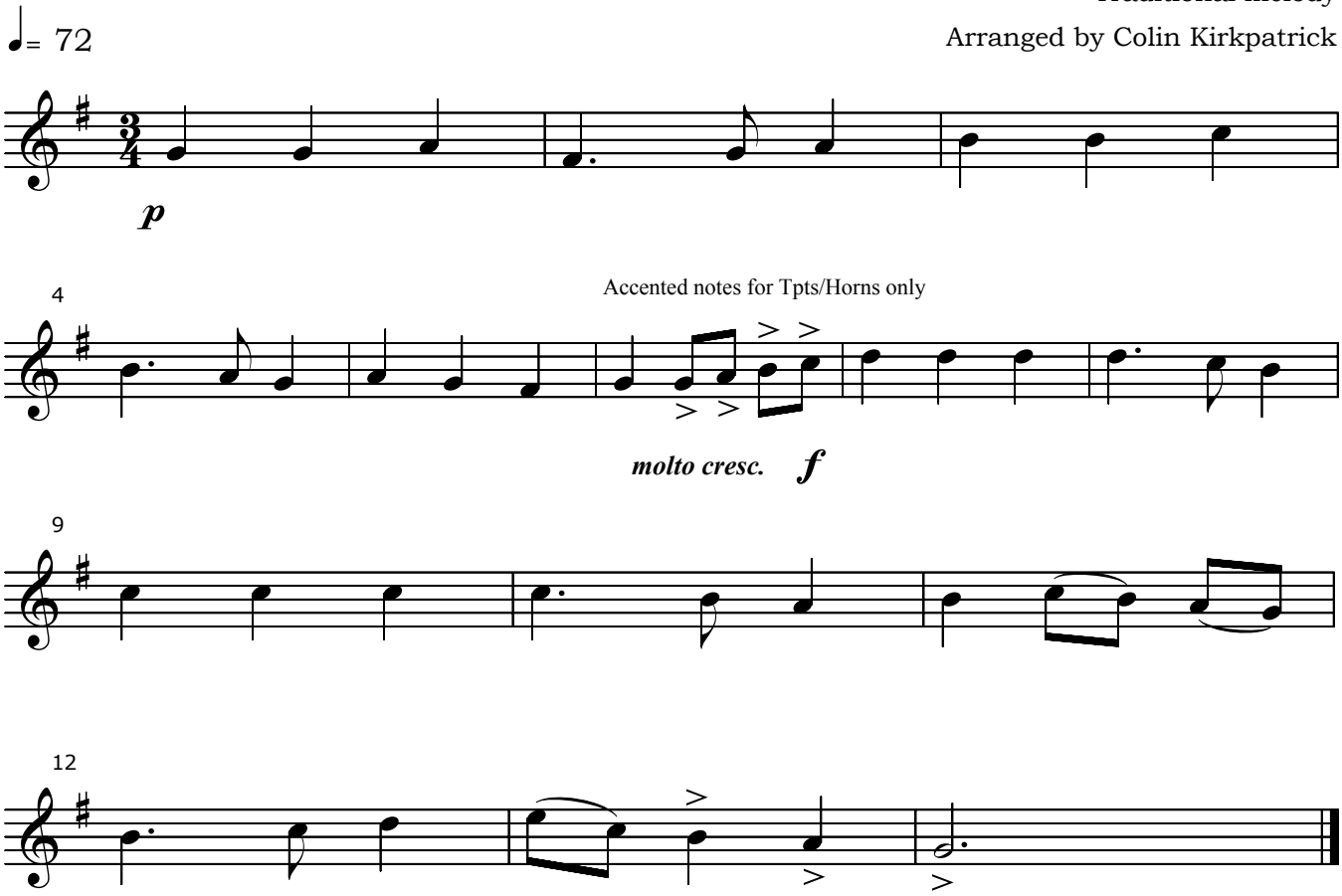

You may download the score and the instrumental parts free of charge, making as many copies as you need. However, the scores and parts may not be subsequently sold. Every effort has been made not to infringe copyright. Most of the melodies of these national anthems are public domain. If you are aware of any copyright infringement or find any mistakes in the music, please feel free to notify Colin Kirkpatrick at doctorcolin@csloxinfo.com. If you perform any of these arrangements in public, make recordings or broadcast in any media, please notify the Performing Rights Society (UK) or the equivalent organisation in your own country, listing the name of the anthem and the arranger.

This arrangement © Colin Kirkpatrick 2008.