National Anthems Online

KINGDOM OF CAMBODIA: Nokoreach *("Royal Kingdom")*

Trad., adapted by F. Perruchot and J. Jekyll
Arranged by Colin Kirkpatrick

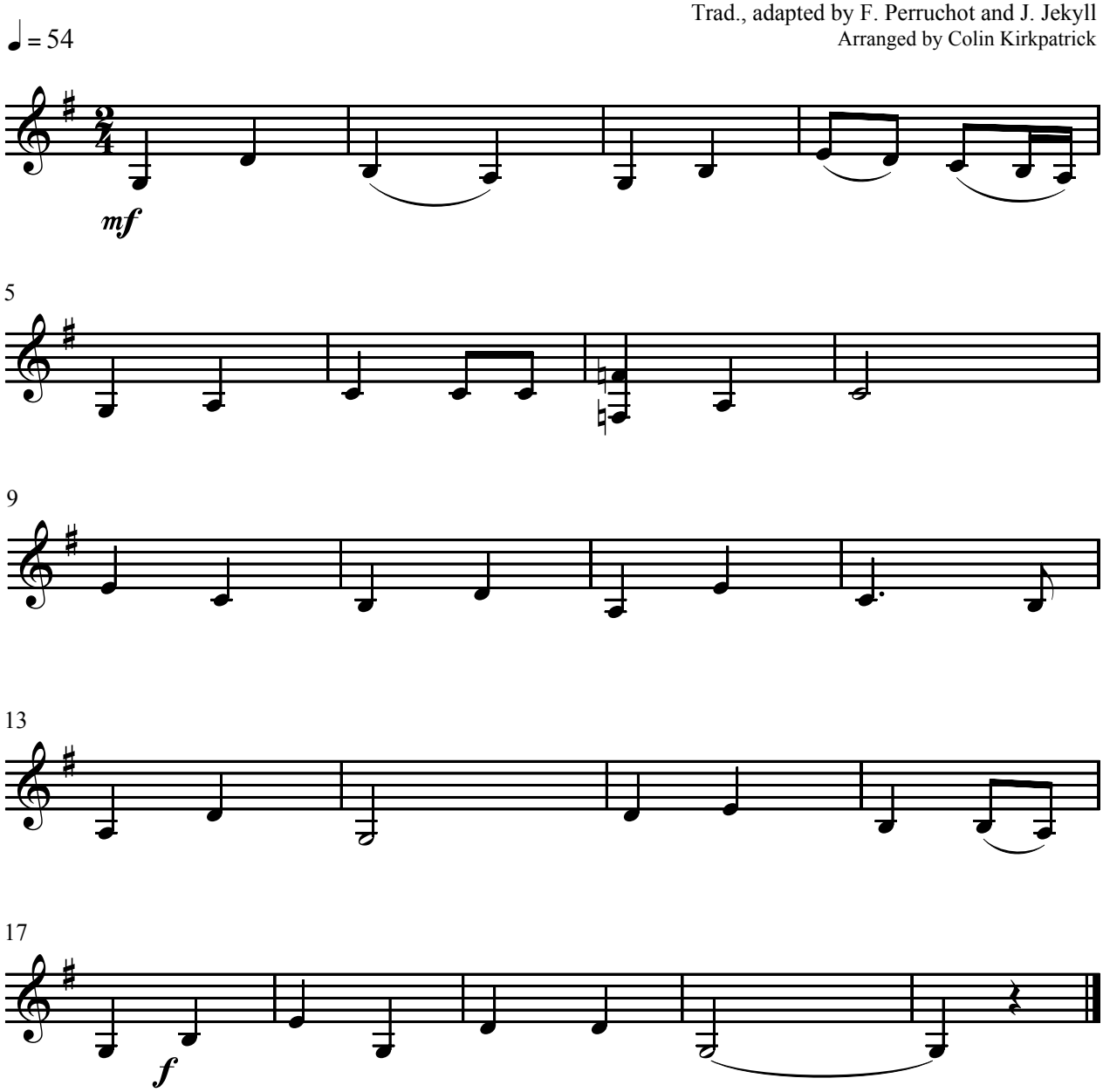

You may download the score and the instrumental parts free of charge, making as many copies as you need. However, these may not be subsequently sold. Feedback from users is always welcomed. If you would like to report any mistakes in the music, make comments or suggestions (in English) please contact Colin Kirkpatrick at doctorcolin@csloxinfo.com. If you perform, record or broadcast this arrangement, please notify the Performing Rights Society (in the UK) or the equivalent performance rights organisation in your own country (e.g. ASCAP in the USA; SOCAN in Canada, etc.), listing the name of the anthem and the arranger.
This arrangement © Colin Kirkpatrick 2009.