Part 5 in C

National Anthems Online

BELGIUM: La Brabançonne

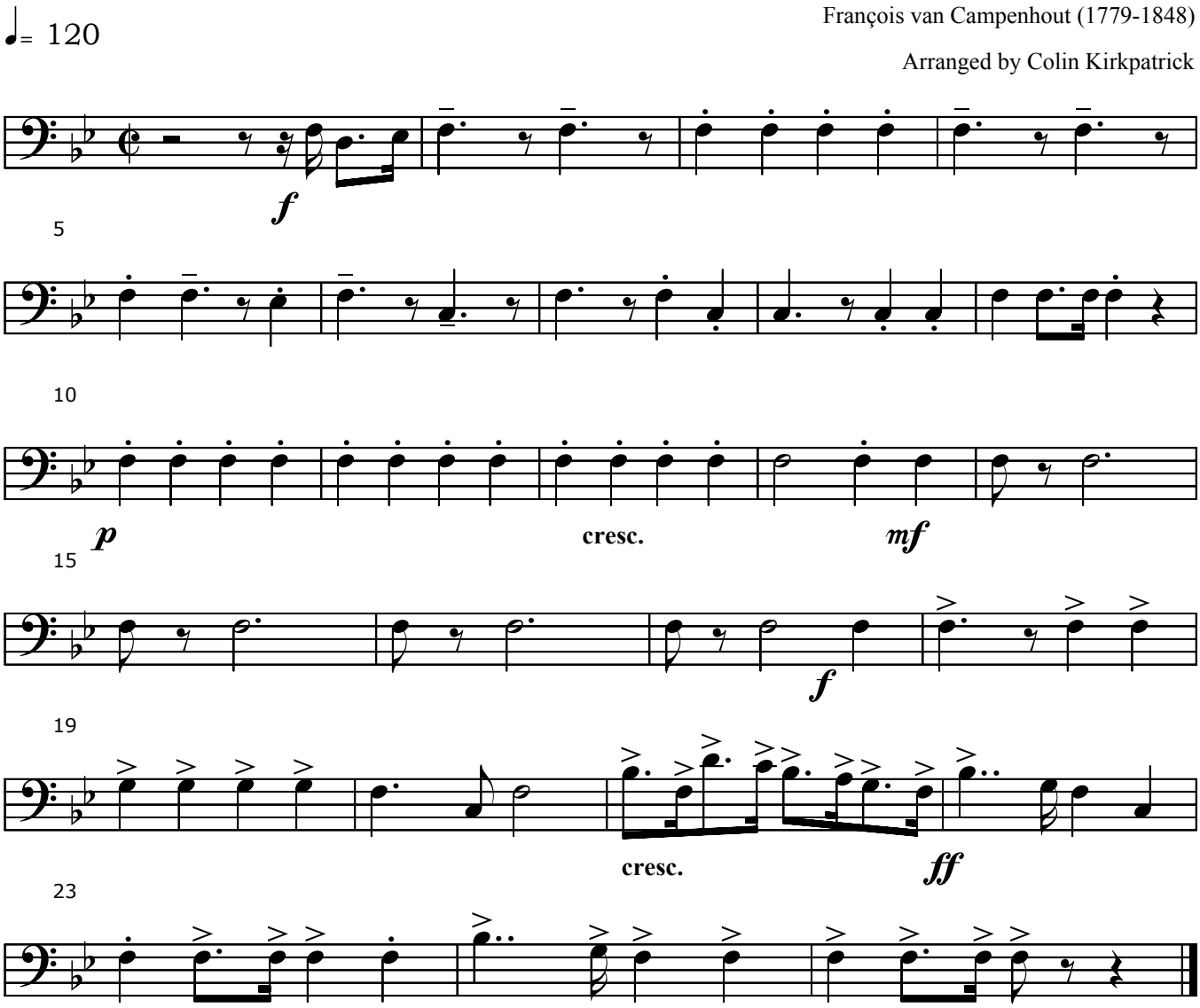

You may download the score and the instrumental parts of this arrangement free of charge, making as many copies as you need. However, the score and parts may not be subsequently sold. Most national anthem melodies are public domain but every effort has been made not to infringe copyright. If you are aware of any infringement or find any mistakes in the music, please notify Dr. Colin Kirkpatrick at doctorcolin@csloxinfo.com.

If you perform this arrangement, make recordings or broadcast through any media, please notify the Performing Rights Society (UK) or the equivalent organisation in your own country, listing the name of the composer and the arranger.

This arrangement © Colin Kirkpatrick 2008.