10. *Song to a New Dawn*

Cantabile ♩ = 96

Colin Kirkpatrick

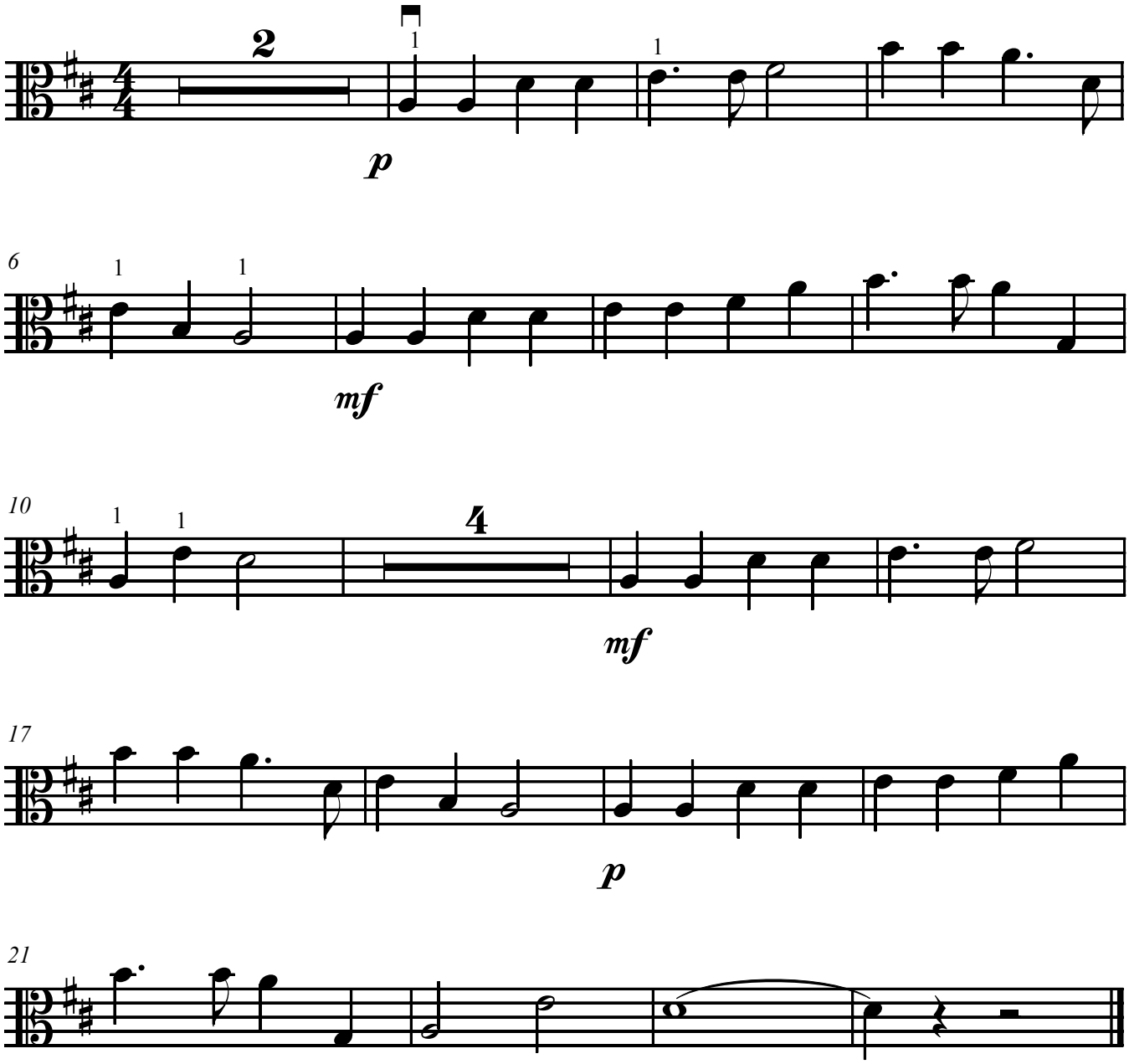

This music is copyright. You may download it free of charge, making as many copies as you need. However, you must not sell the copies.
If you would like to report any mistakes in the music, make comments or suggestions (in English) please contact the composer.
If you perform, record or broadcast this piece, please notify the Performing Rights Society (in the UK) or the equivalent organisation in your country (e.g. ASCAP in the USA; SOCAN in Canada), giving the name of the suite, the title of the piece and the name of the composer.

© 2009 Colin Kirkpatrick. Email: doctorcolin@csloxinfo.com